Dona nobis pacem

from the Mass in b minor BWV 232

(instrumental version)

Johann Sebastian Bach

transcribed by Simon Scheiwiller

Symphonic Band

grade 3
duration 4:00

Baton Music

Full Score
duration 4:00 min.

Dona nobis pacem

from the Mass in b minor BWV 232

Johann Sebastian Bach (1685 – 1750)
transcribed by
Simon Scheiwiller

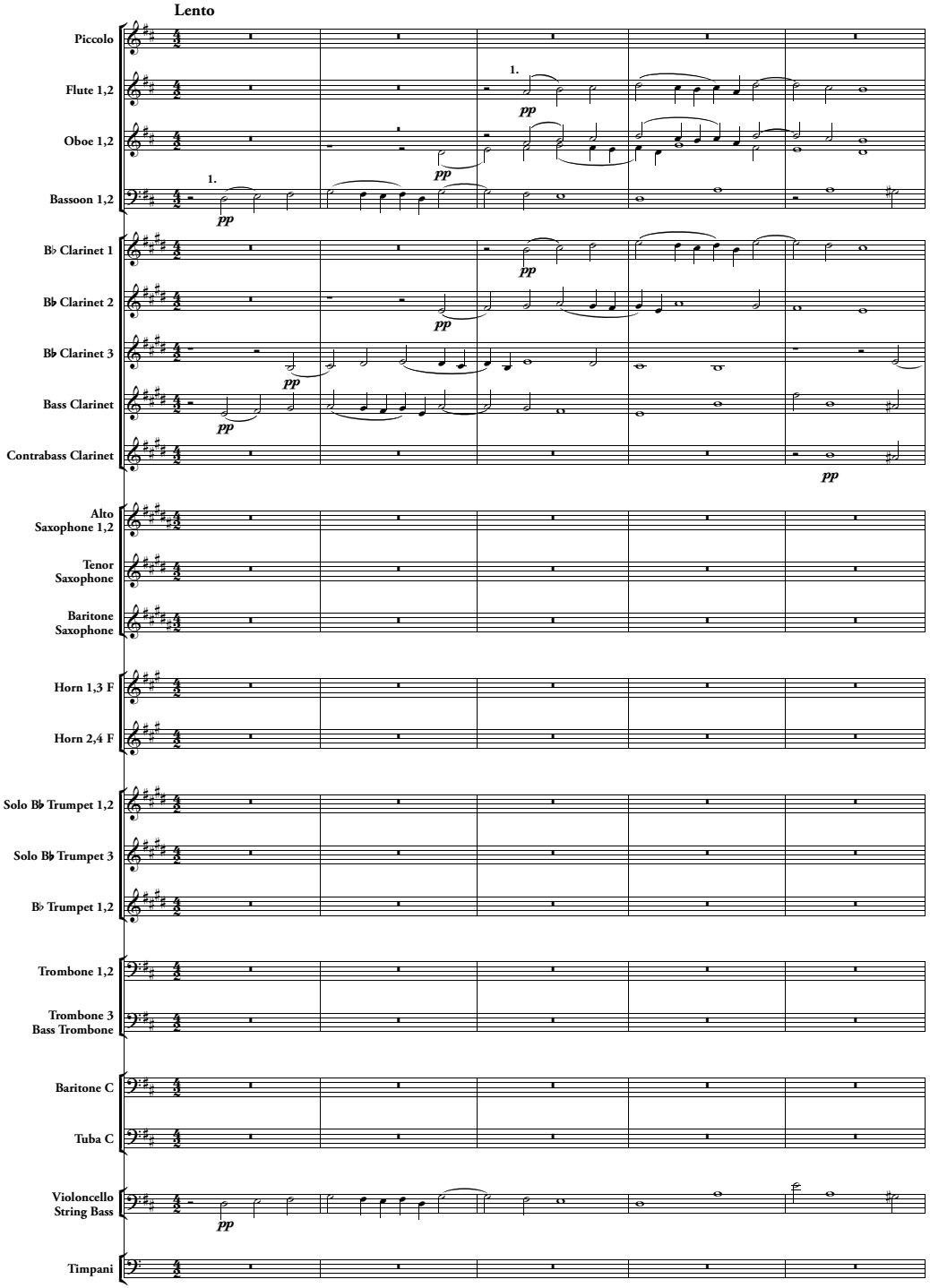

© 2017 by **Baton Music**
Eindhoven, The Netherlands

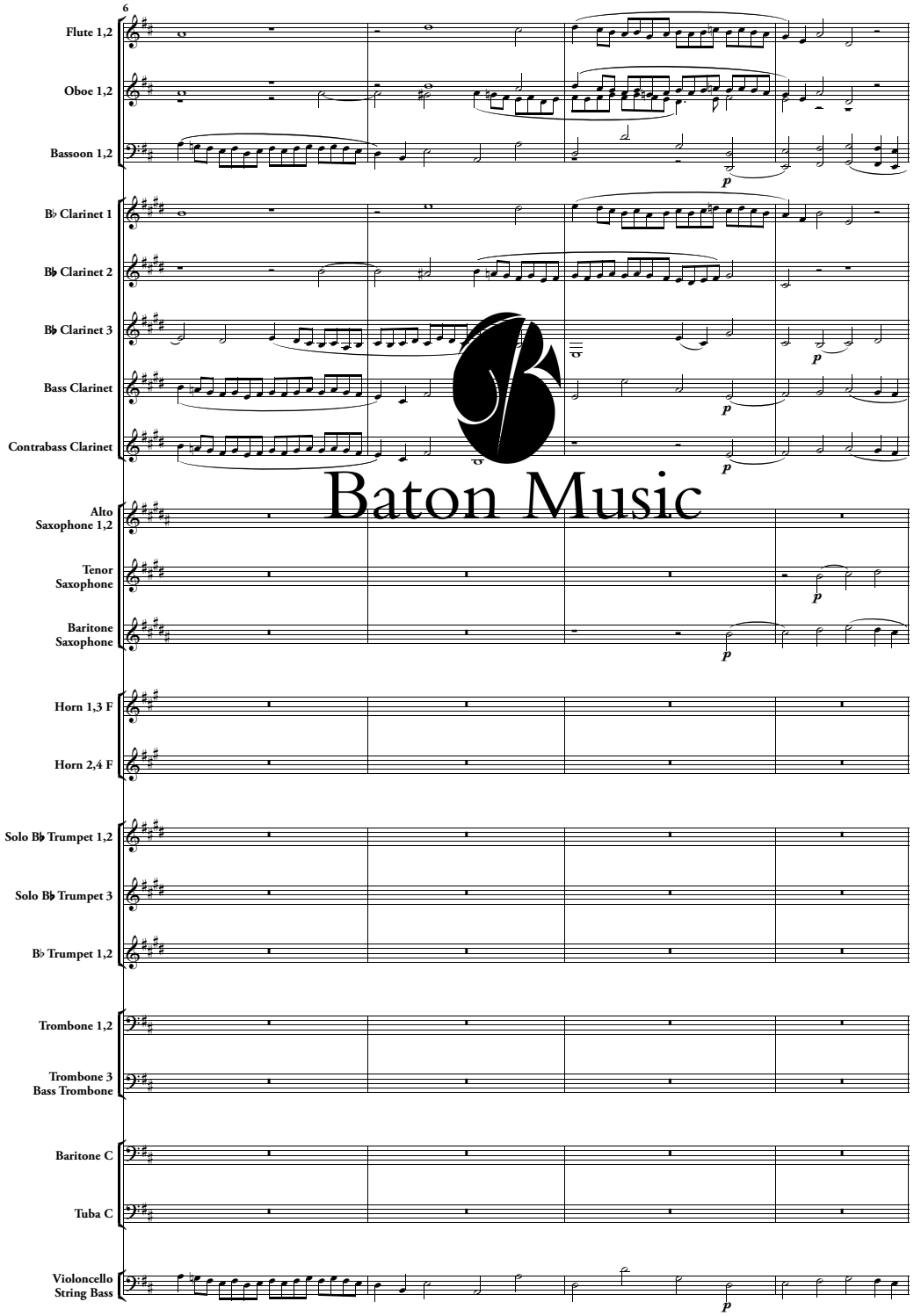
6
Flute 1,2
Oboe 1,2
Bassoon 1,2
p
B♭ Clarinet 1
B♭ Clarinet 2
B♭ Clarinet 3
Bass Clarinet
Contrabass Clarinet
Baton Music
Alto Saxophone 1,2
Tenor Saxophone
Baritone Saxophone
Horn 1,3 F
Horn 2,4 F
Solo B♭ Trumpet 1,2
Solo B♭ Trumpet 3
B♭ Trumpet 1,2
Trombone 1,2
Trombone 3 Bass Trombone
Baritone C
Tuba C
Violoncello String Bass

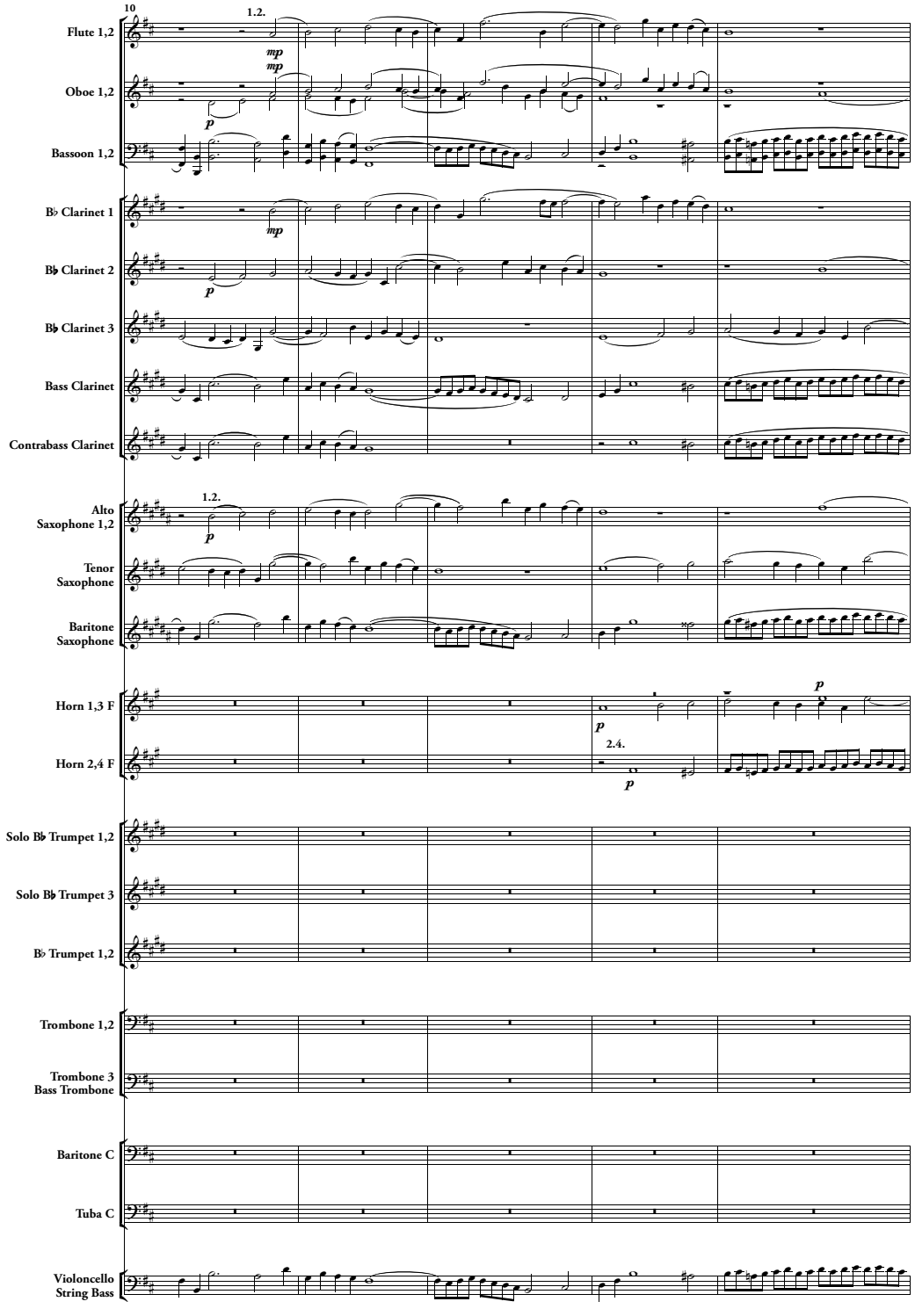
10
1.2.
mp
p
Flute 1,2
Oboe 1,2
Bassoon 1,2
B♭ Clarinet 1
B♭ Clarinet 2
B♭ Clarinet 3
Bass Clarinet
Contrabass Clarinet
Alto Saxophone 1,2
Tenor Saxophone
Baritone Saxophone
Horn 1,3 F
2.4.
Horn 2,4 F
Solo B♭ Trumpet 1,2
Solo B♭ Trumpet 3
B♭ Trumpet 1,2
Trombone 1,2
Trombone 3 Bass Trombone
Baritone C
Tuba C
Violoncello String Bass

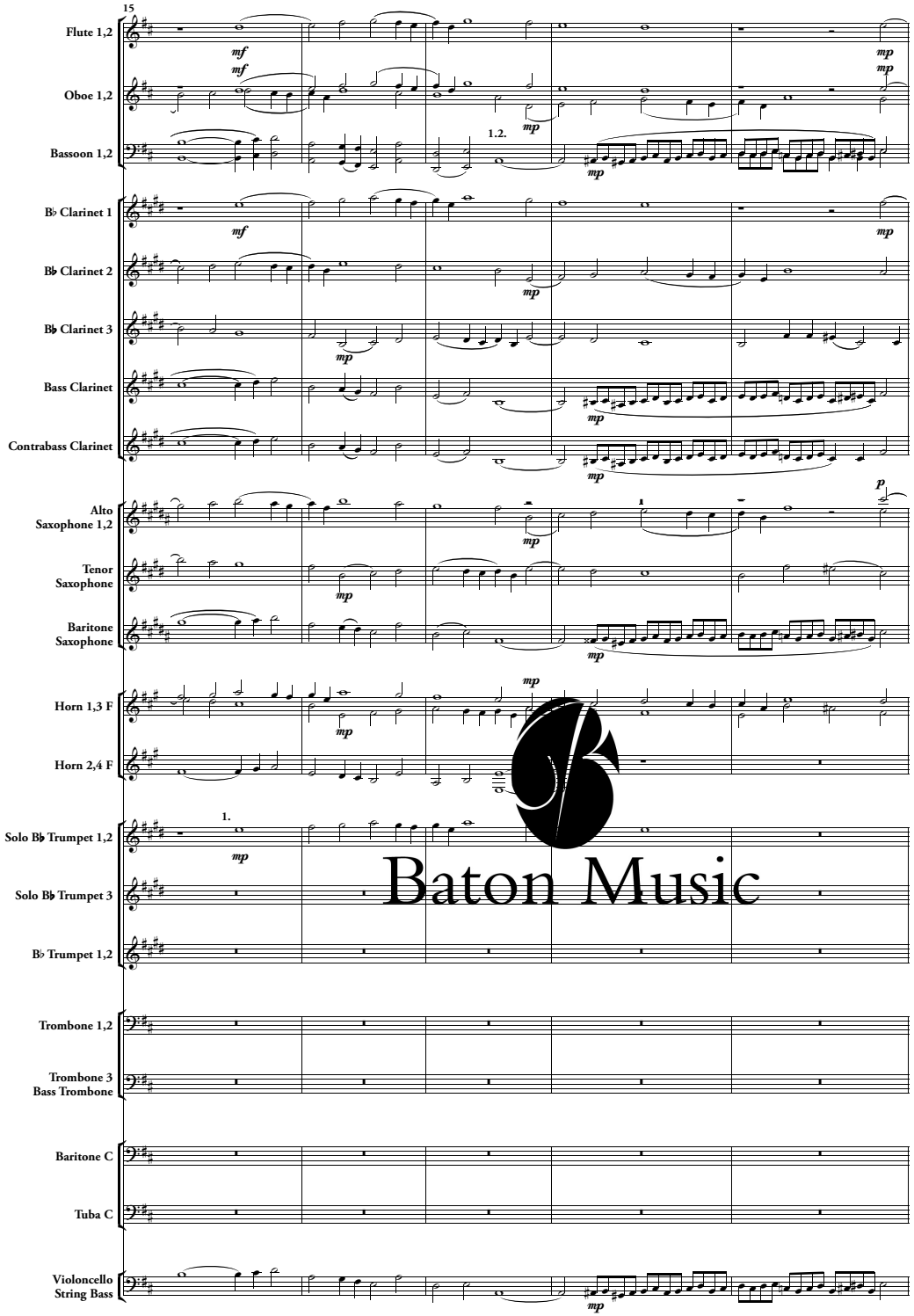

Baton Music

Baton Music

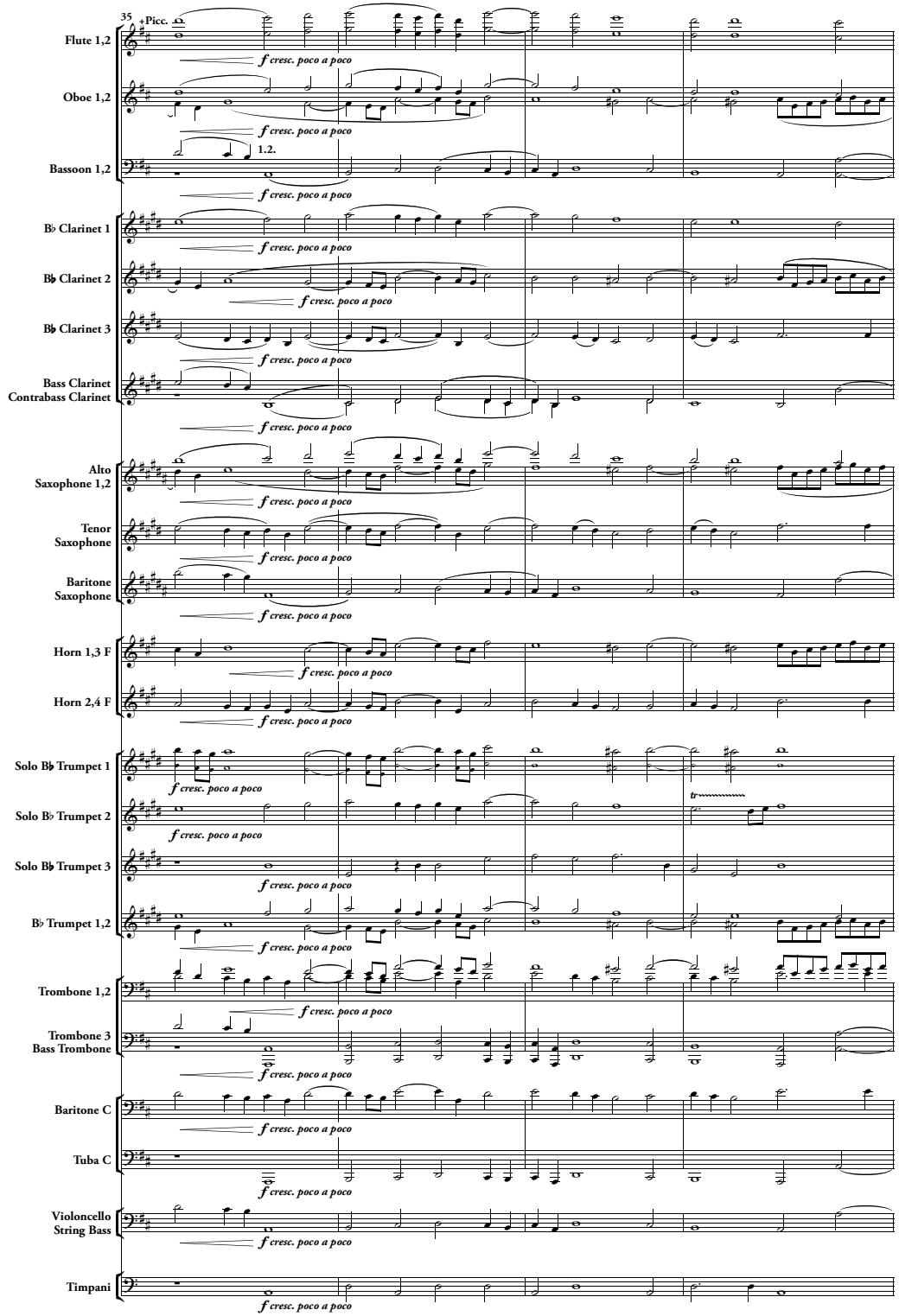
35
+Picc.
Flute 1,2
Oboe 1,2
Bassoon 1,2
1.2.
B♭ Clarinet 1
B♭ Clarinet 2
B♭ Clarinet 3
Bass Clarinet
Contrabass Clarinet
Alto Saxophone 1,2
Tenor Saxophone
Baritone Saxophone
Horn 1,3 F
Horn 2,4 F
Solo B♭ Trumpet 1
Solo B♭ Trumpet 2
Solo B♭ Trumpet 3
B♭ Trumpet 1,2
Trombone 1,2
Trombone 3
Bass Trombone
Baritone C
Tuba C
Violoncello
String Bass
Timpani
f cresc. poco a poco
tr

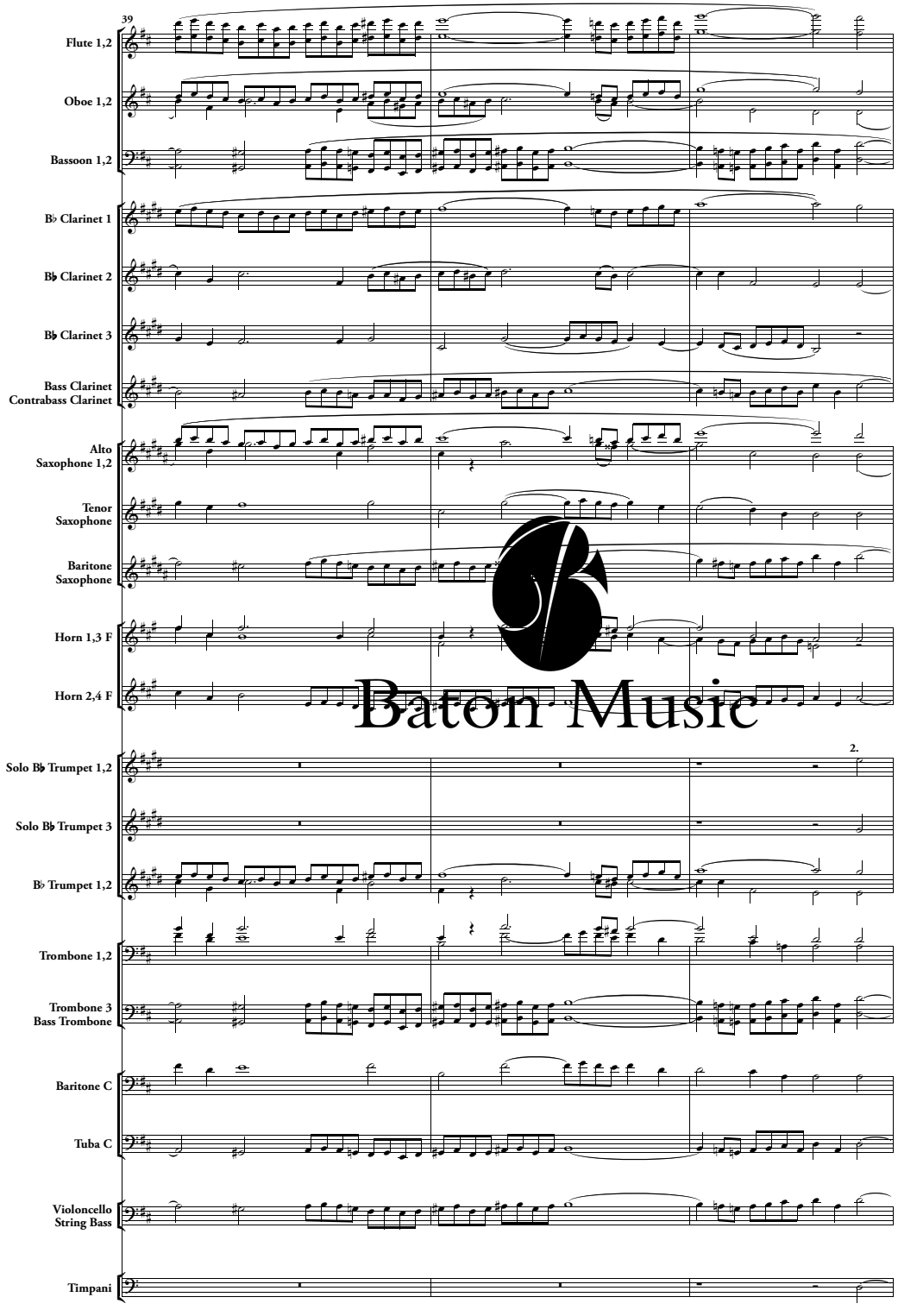
39
Flute 1,2
Oboe 1,2
Bassoon 1,2
B♭ Clarinet 1
B♭ Clarinet 2
B♭ Clarinet 3
Bass Clarinet
Contrabass Clarinet
Alto Saxophone 1,2
Tenor Saxophone
Baritone Saxophone
Horn 1,3 F
Horn 2,4 F
Solo B♭ Trumpet 1,2
Solo B♭ Trumpet 3
B♭ Trumpet 1,2
2.
Trombone 1,2
Trombone 3
Bass Trombone
Baritone C
Tuba C
Violoncello
String Bass
Timpani

Baton Music

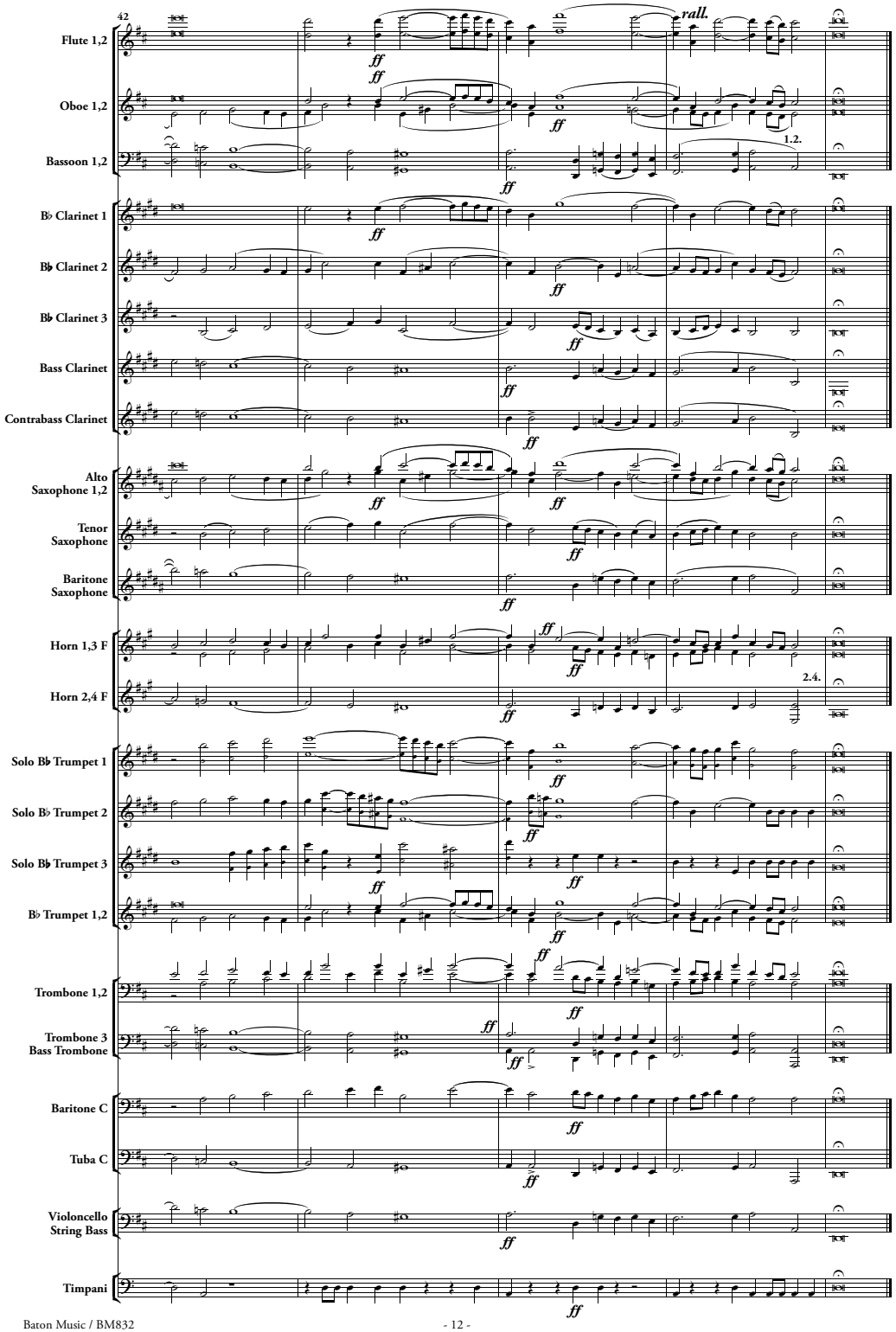
42
rall.
Flute 1,2
Oboe 1,2
Bassoon 1,2
1.2.
B♭ Clarinet 1
B♭ Clarinet 2
B♭ Clarinet 3
Bass Clarinet
Contrabass Clarinet
Alto Saxophone 1,2
Tenor Saxophone
Baritone Saxophone
Horn 1,3 F
Horn 2,4 F
2.4.
Solo B♭ Trumpet 1
Solo B♭ Trumpet 2
Solo B♭ Trumpet 3
B♭ Trumpet 1,2
Trombone 1,2
Trombone 3 Bass Trombone
Baritone C
Tuba C
Violoncello String Bass
Timpani