A MIGHTY FORTRESS IS OUR GOD

This famous Hymn - newly arranged for Concert Band

Martin Luther
Arr.: Vince Colter

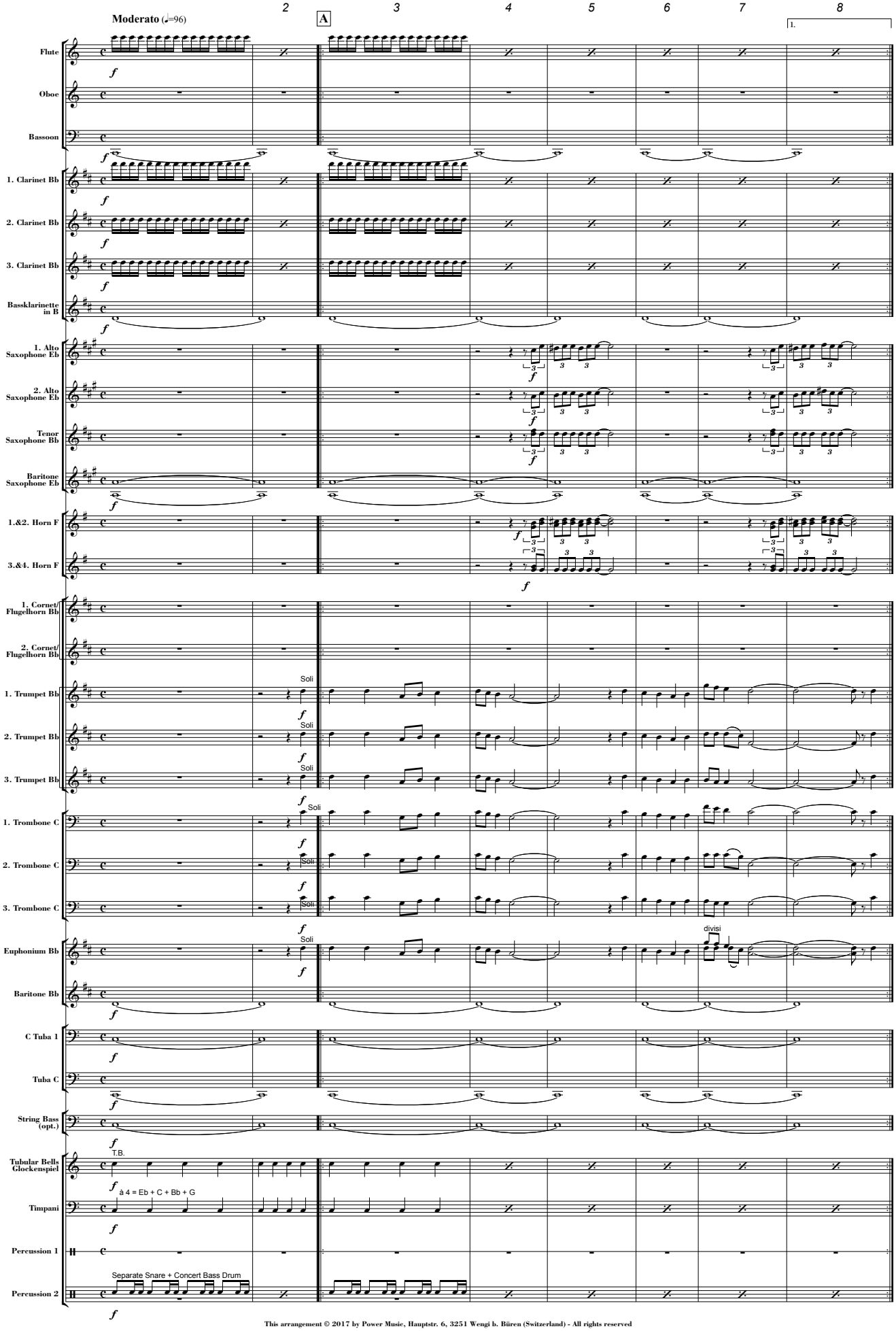

This arrangement © 2017 by Power Music, Hauptstr. 6, 3251 Wengi b. Büren (Switzerland) - All rights reserved

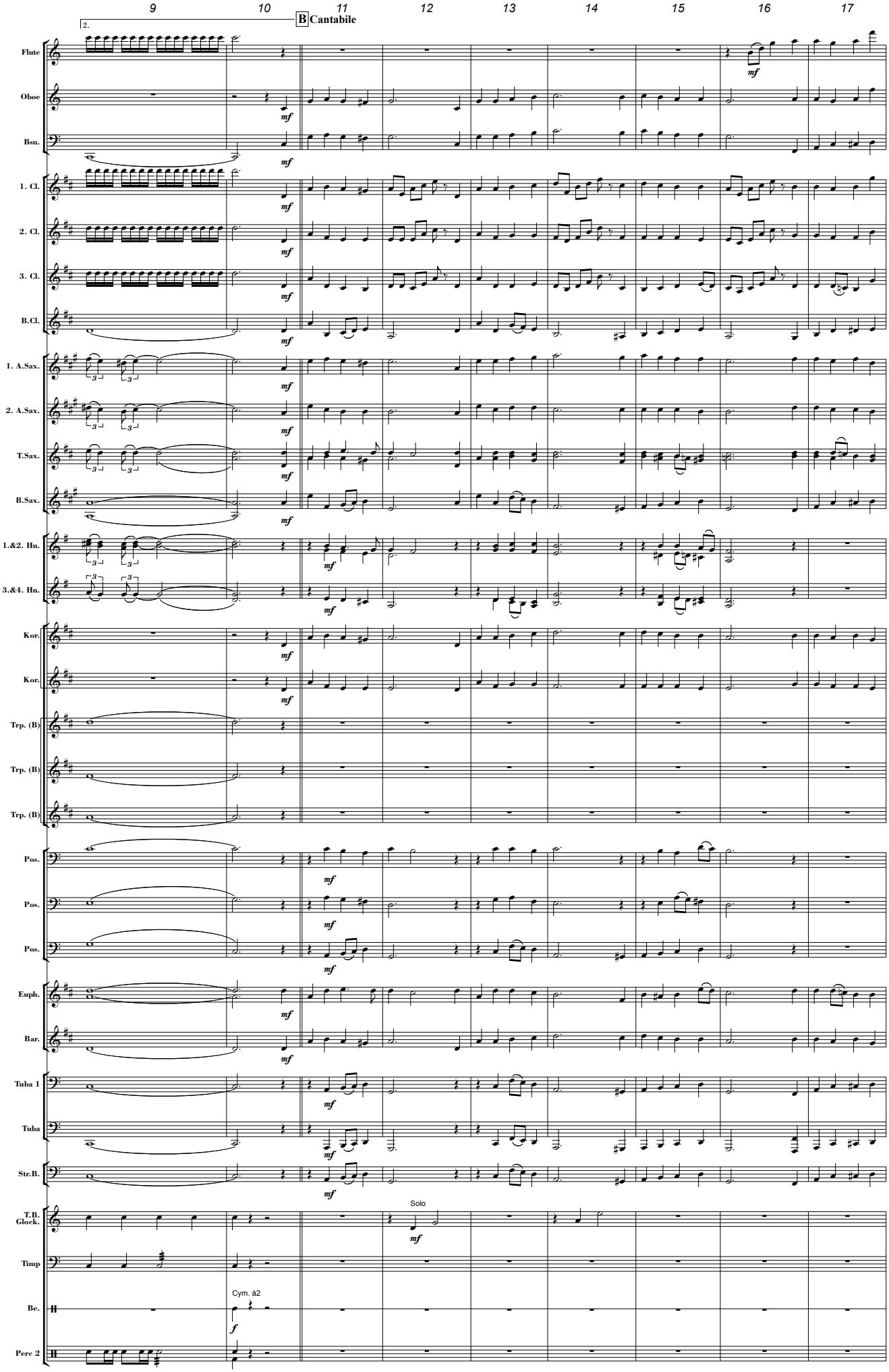
9
10
11
12
13
14
15
16
17
2.
B Cantabile
Flute
Oboe
Bsn.
1. Cl.
2. Cl.
3. Cl.
B.Cl.
1. A.Sax.
2. A.Sax.
T.Sax.
B.Sax.
1.&2. Hn.
3.&4. Hn.
Kor.
Kor.
Trp. (B)
Trp. (B)
Trp. (B)
Pos.
Pos.
Pos.
Euph.
Bar.
Tuba 1
Tuba
Str.B.
T.B.
Glock.
Timp
Be.
Perc 2
Solo
Cym. à2
mf
f

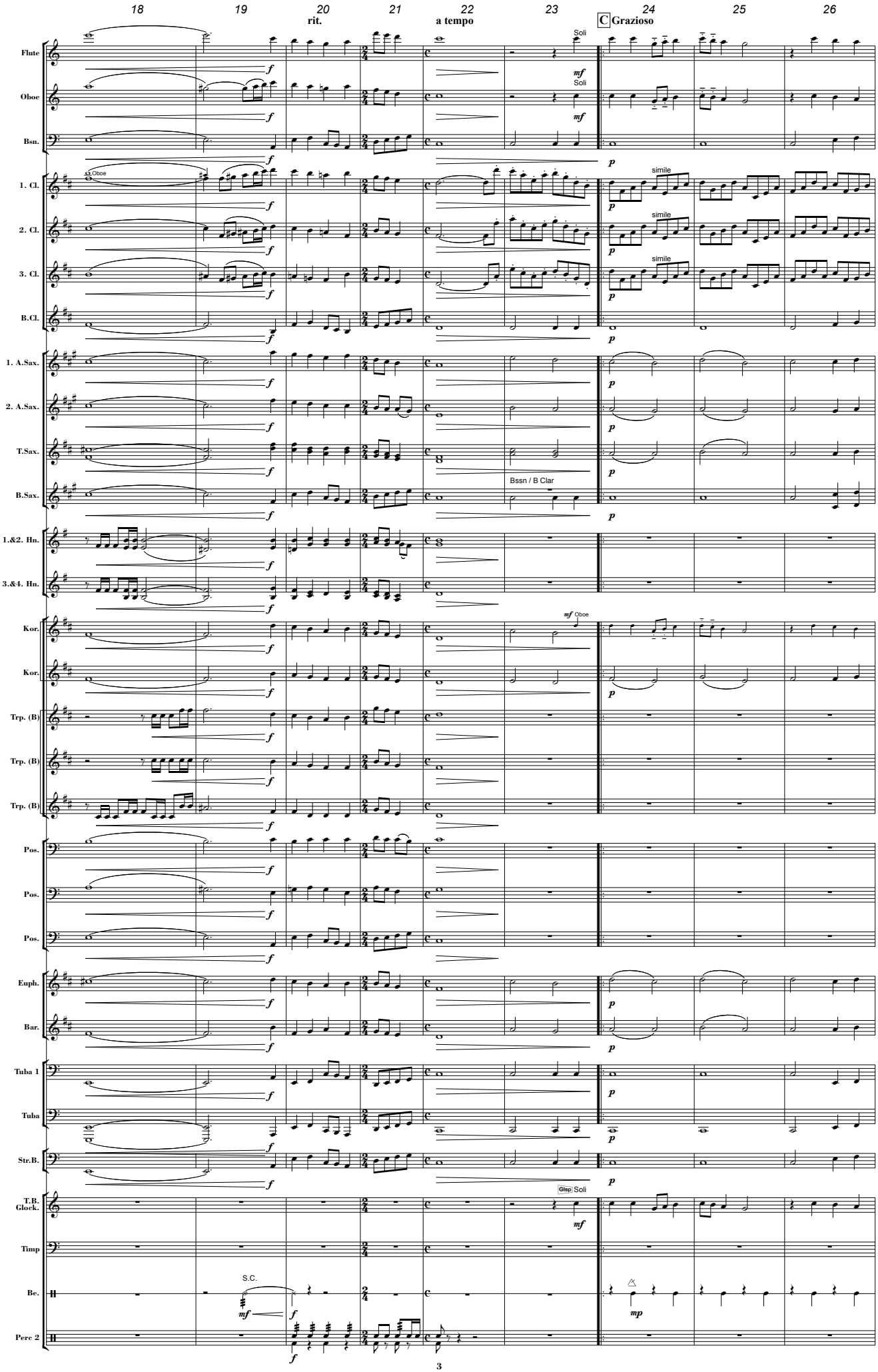
18
19
20
21
22
23
24
25
26
rit.
a tempo
C Grazioso
Flute
Oboe
Bsn.
1. Cl.
2. Cl.
3. Cl.
B.Cl.
1. A.Sax.
2. A.Sax.
T.Sax.
B.Sax.
1.&2. Hn.
3.&4. Hn.
Kor.
Kor.
Trp. (B)
Trp. (B)
Trp. (B)
Pos.
Pos.
Pos.
Euph.
Bar.
Tuba 1
Tuba
Str.B.
T.B.
Glock.
Timp
Bc.
Perc 2
Soli
Soli
Oboe
simile
simile
simile
Bssn / B Clar
mf Oboe
Glsp Soli
S.C.
mf
f
p
mp

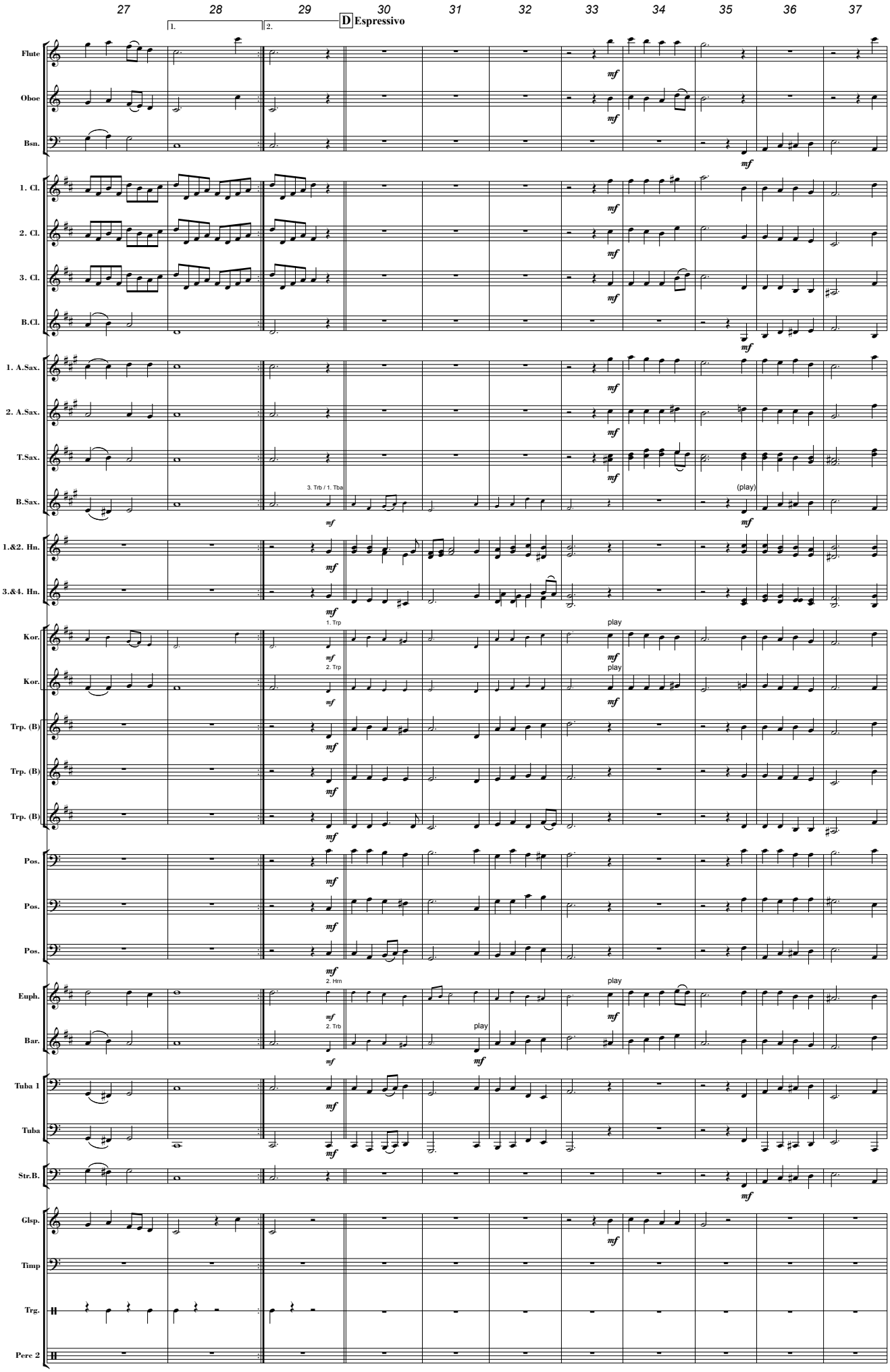
27
28
29
30
31
32
33
34
35
36
37
1.
2.
D Espressivo
Flute
Oboe
Bsn.
1. Cl.
2. Cl.
3. Cl.
B.Cl.
1. A.Sax.
2. A.Sax.
T.Sax.
B.Sax.
3. Trb / 1. Tba
(play)
1.&2. Hn.
3.&4. Hn.
Kor.
1. Trp
play
Kor.
2. Trp
play
Trp. (B)
Trp. (B)
Trp. (B)
Pos.
Pos.
Pos.
Euph.
2. Hrn
play
Bar.
2. Trb
play
Tuba 1
Tuba
Str.B.
Glsp.
Timp
Trg.
Perc 2

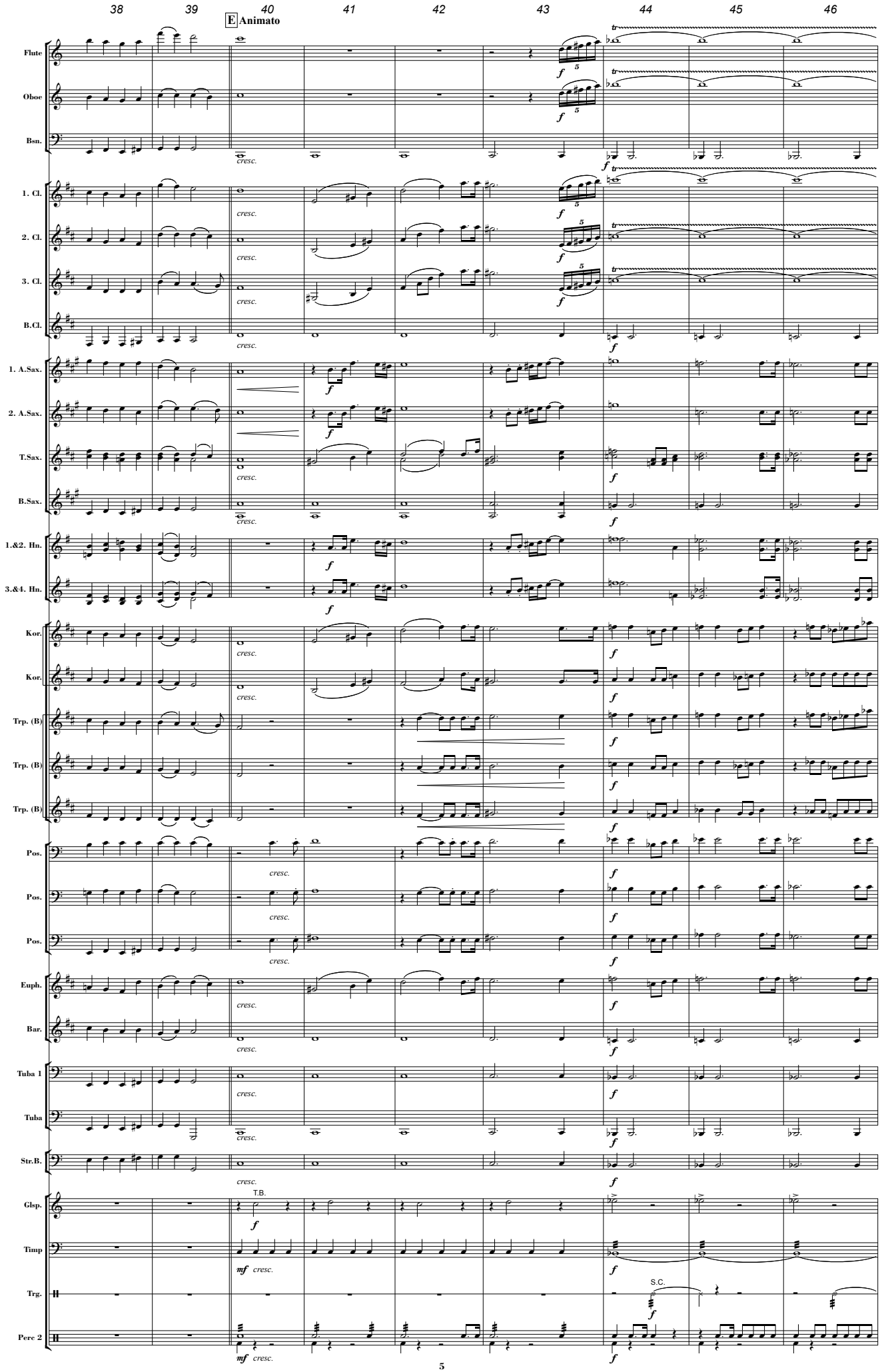
38
39
40
41
42
43
44
45
46
E Animato
Flute
Oboe
Bsn.
1. Cl.
2. Cl.
3. Cl.
B.Cl.
1. A.Sax.
2. A.Sax.
T.Sax.
B.Sax.
1.&2. Hn.
3.&4. Hn.
Kor.
Kor.
Trp. (B)
Trp. (B)
Trp. (B)
Pos.
Pos.
Pos.
Euph.
Bar.
Tuba 1
Tuba
Str.B.
Glsp.
Timp
Trg.
Perc 2
cresc.
f
mf
T.B.
S.C.

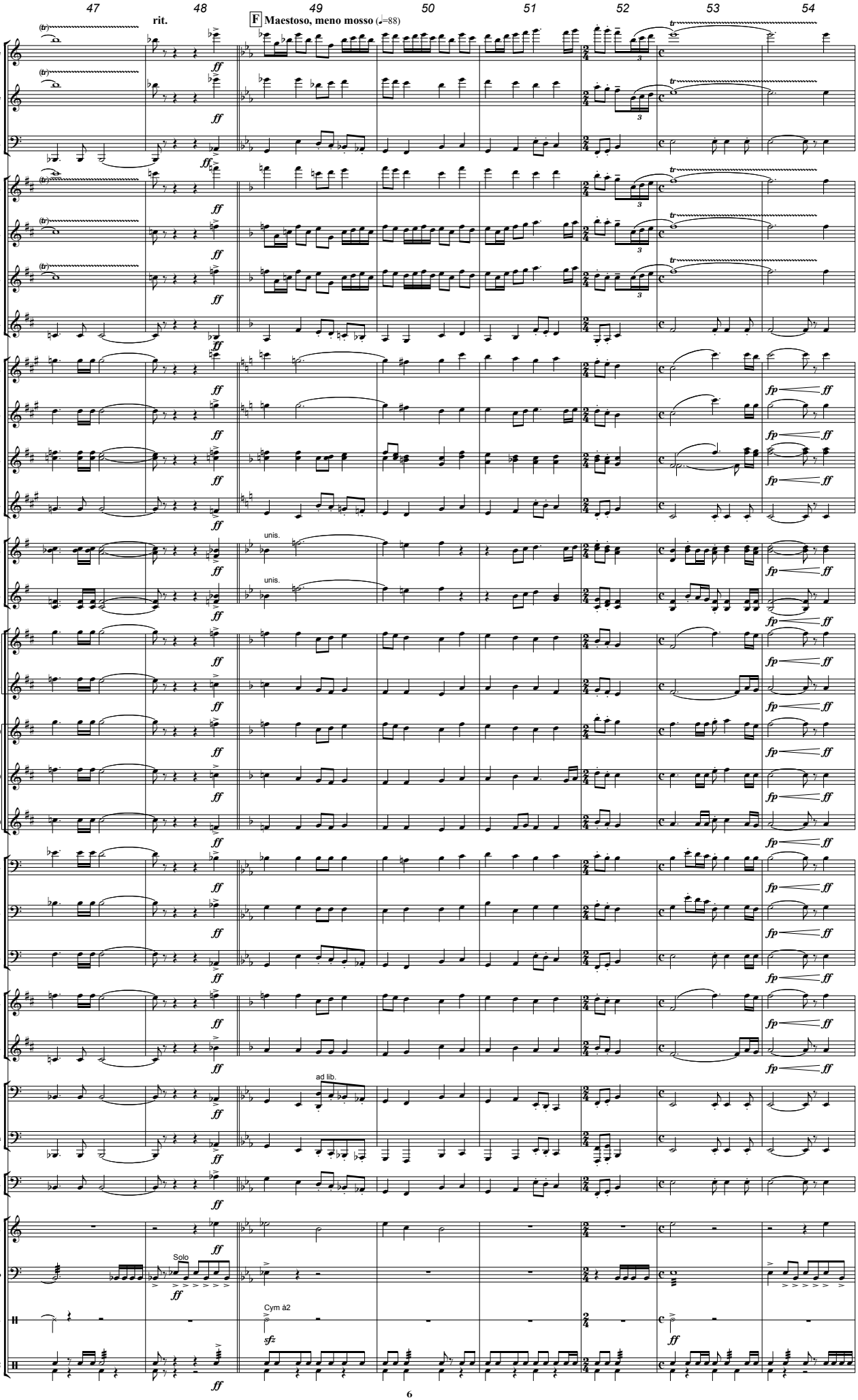
47
48
49
50
51
52
53
54
rit.
F Maestoso, meno mosso (♩=88)
Flute
Oboe
Bsn.
1. Cl.
2. Cl.
3. Cl.
B.Cl.
1. A.Sax.
2. A.Sax.
T.Sax.
B.Sax.
1.&2. Hn.
3.&4. Hn.
unis.
Kor.
Trp. (B)
Pos.
Euph.
Bar.
Tuba 1
Tuba
Str.B.
ad lib.
Röhrengl.
Timp
Solo
Be.
Cym à2
Perc 2

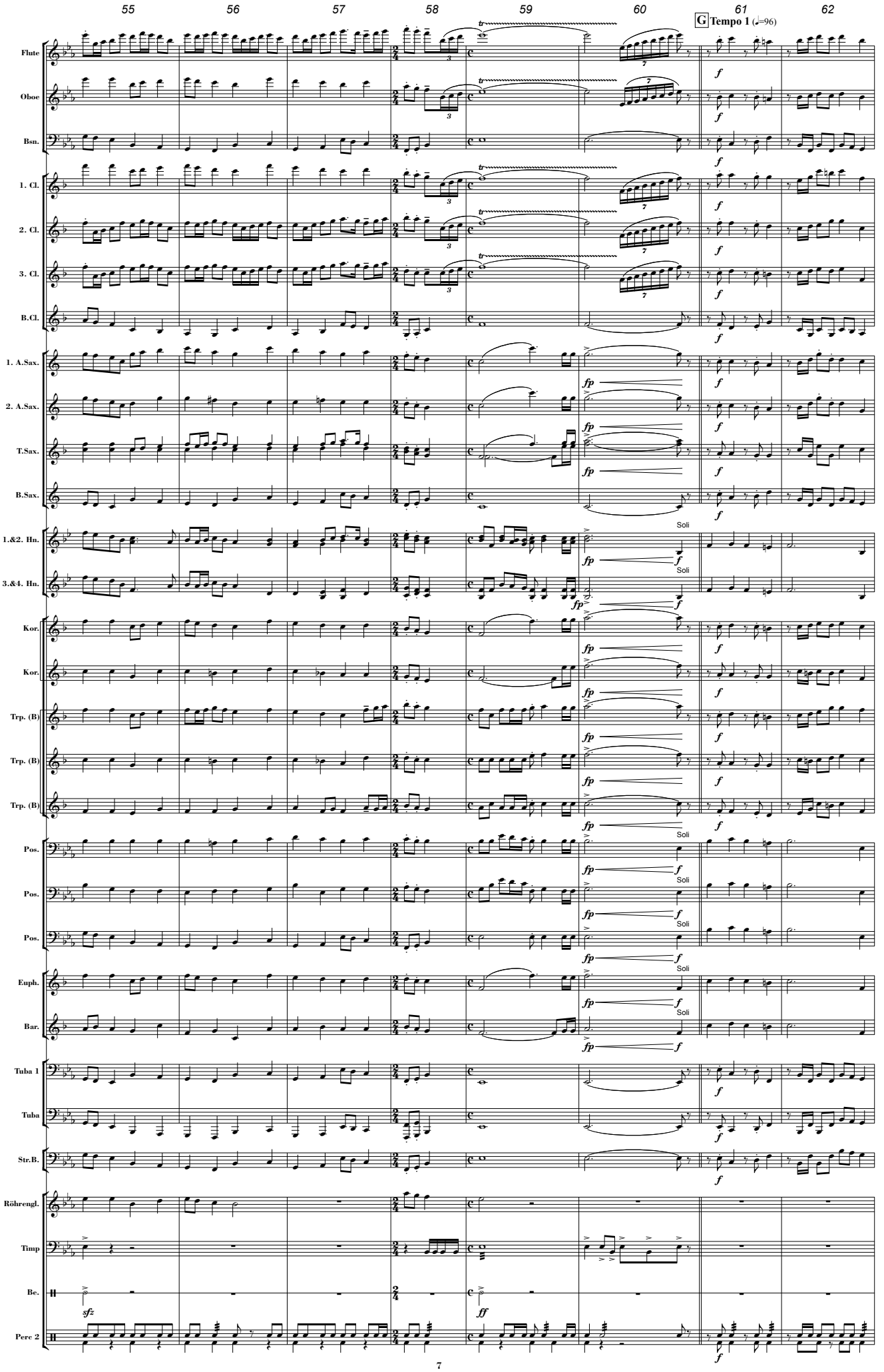
55
56
57
58
59
60
61
62
G Tempo 1 (♩=96)
Flute
Oboe
Bsn.
1. Cl.
2. Cl.
3. Cl.
B.Cl.
1. A.Sax.
2. A.Sax.
T.Sax.
B.Sax.
1.&2. Hn.
3.&4. Hn.
Kor.
Kor.
Trp. (B)
Trp. (B)
Trp. (B)
Pos.
Pos.
Pos.
Euph.
Bar.
Tuba 1
Tuba
Str.B.
Röhrengl.
Timp
Be.
Perc 2
Soli

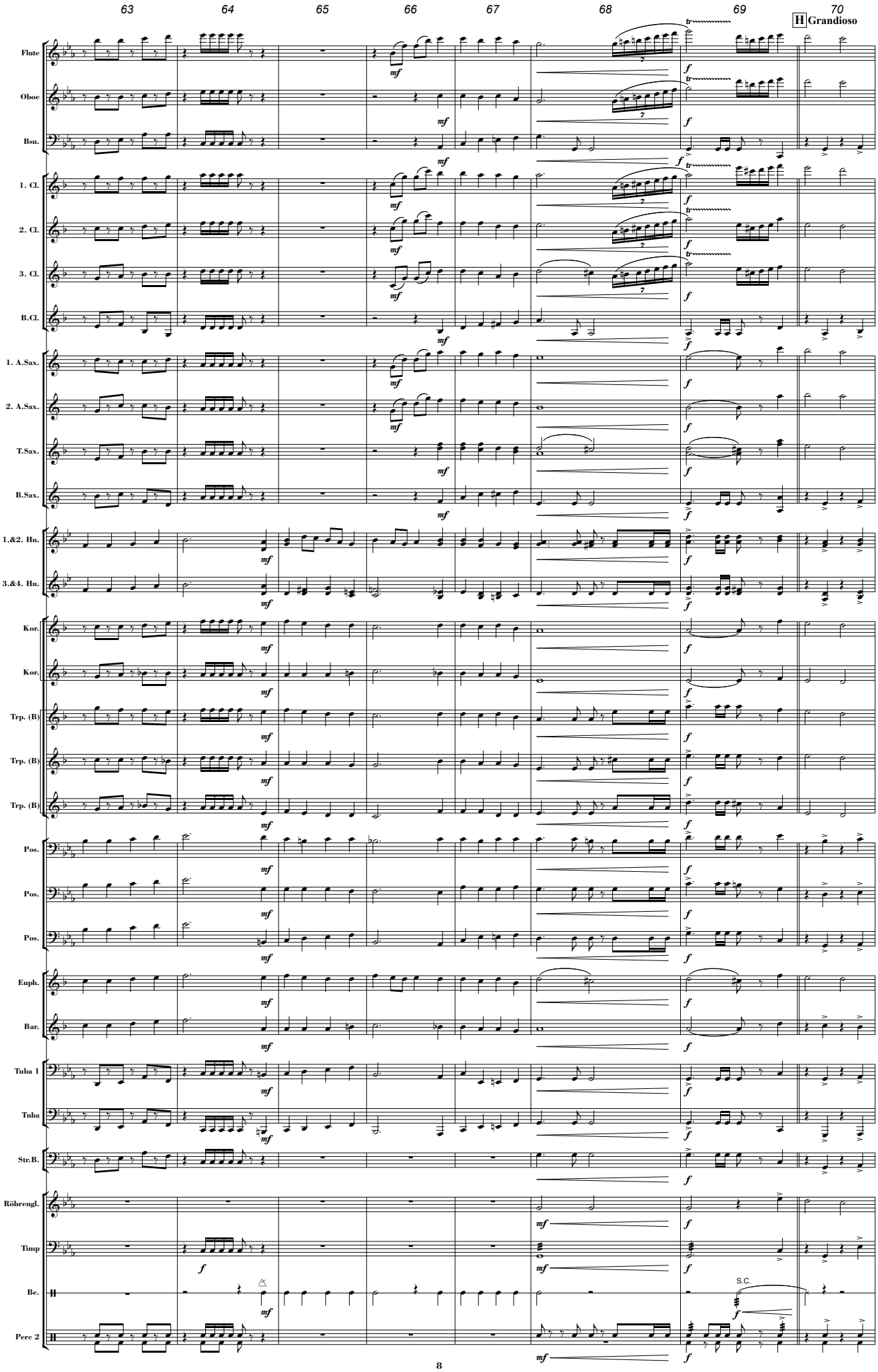
63
64
65
66
67
68
69
70
H Grandioso
Flute
Oboe
Bsn.
1. Cl.
2. Cl.
3. Cl.
B.Cl.
1. A.Sax.
2. A.Sax.
T.Sax.
B.Sax.
1.&2. Hn.
3.&4. Hn.
Kor.
Kor.
Trp. (B)
Trp. (B)
Trp. (B)
Pos.
Pos.
Pos.
Euph.
Bar.
Tuba 1
Tuba
Str.B.
Röhrengl.
Timp
Be.
Perc 2
S.C.

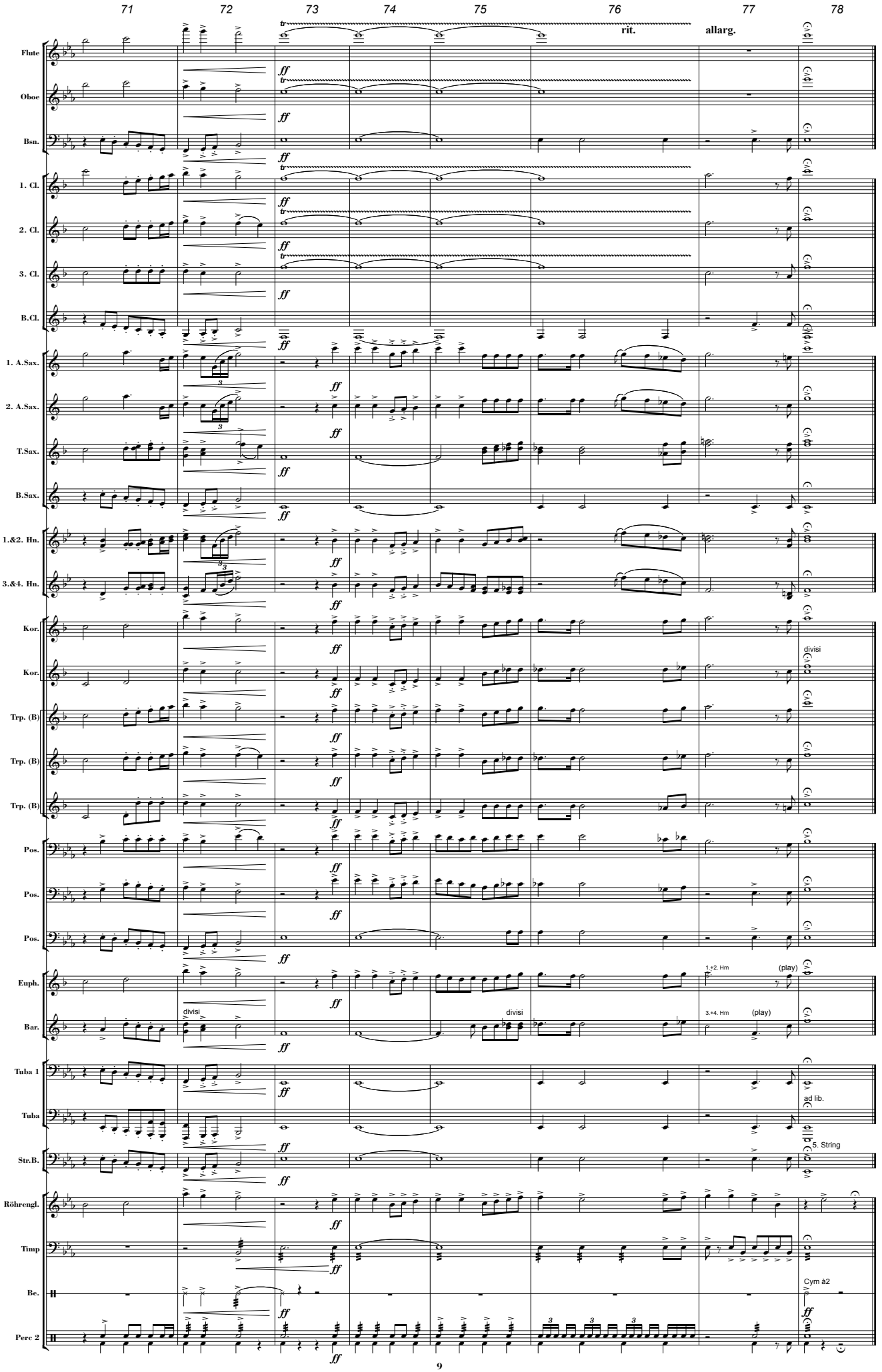
71
72
73
74
75
76
77
78
rit.
allarg.
Flute
Oboe
Bsn.
1. Cl.
2. Cl.
3. Cl.
B.Cl.
1. A.Sax.
2. A.Sax.
T.Sax.
B.Sax.
1.&2. Hn.
3.&4. Hn.
Kor.
Kor.
divisi
Trp. (B)
Trp. (B)
Trp. (B)
Pos.
Pos.
Pos.
Euph.
1.+2. Hm
(play)
Bar.
divisi
divisi
3.+4. Hm
(play)
Tuba 1
Tuba
ad lib.
Str.B.
5. String
Röhrengl.
Timp
Be.
Cym à2
Perc 2
ff